

MICROFILMED

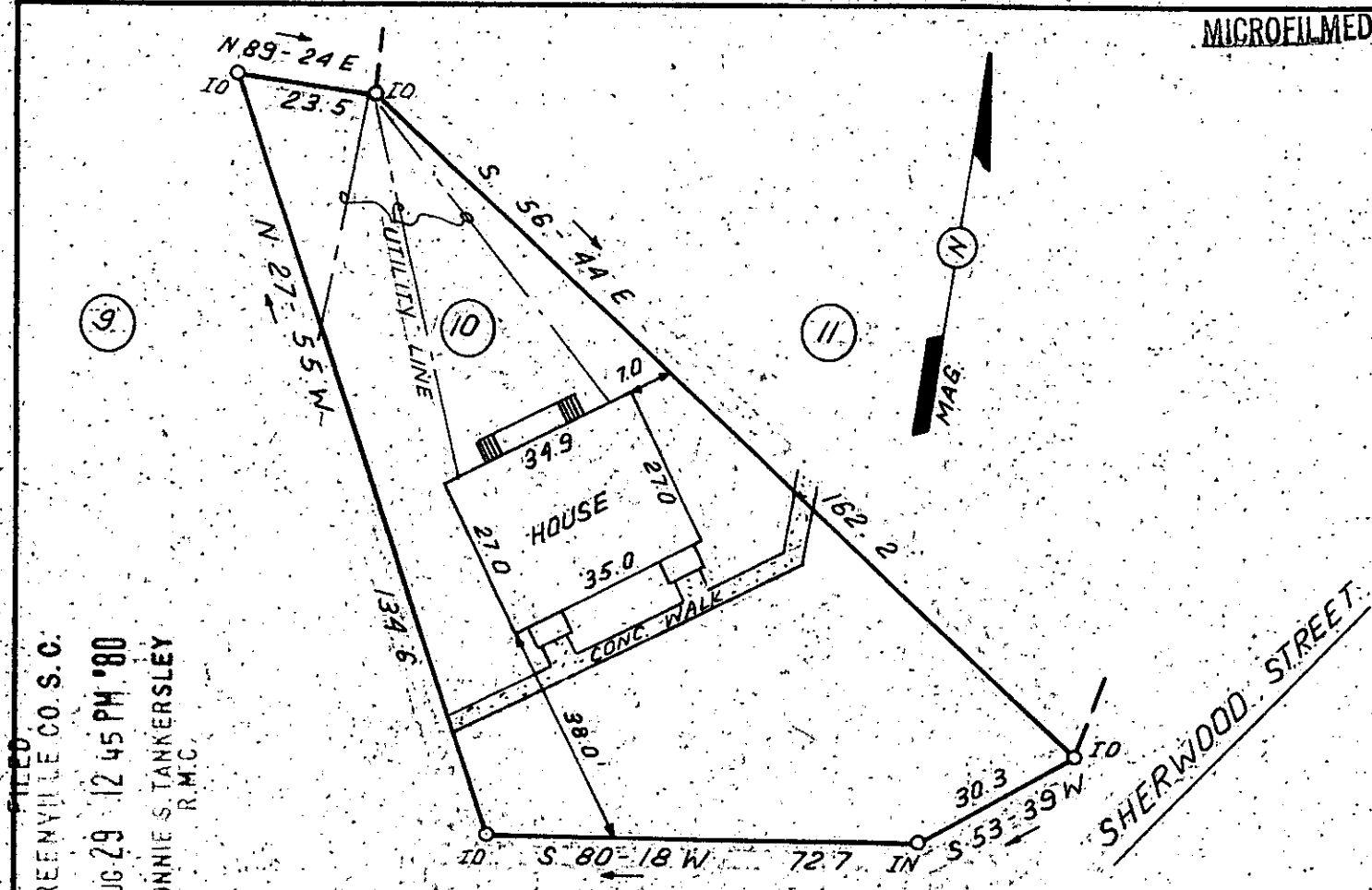

FILED
 GREENVILLE CO. S.C.
 AUG 29 12 45 PM '80
 BONNIE S. TANKERSLEY
 R.M.C.

RIDGELAND AVENUE

This is to certify that on August 13, 1980, I surveyed the property shown on this plat, known as Lot 10 on plat of Sherwood Court Apartments, recorded in the RMC Office of Greenville County in Plat Book W on page 9, and that the property lines, walls and buildings are as shown hereon; that the building located on said lot does not encroach or project on adjacent streets or property, and that no adjacent walls or buildings encroach or project on said premises, and that no utility lines cross this property except as shown hereon. This property is not located in a designated flood hazard area.

James R. Freeland
 James R. Freeland H.S. & PE, 4781

6566

8-D-98 AUG 29 1980

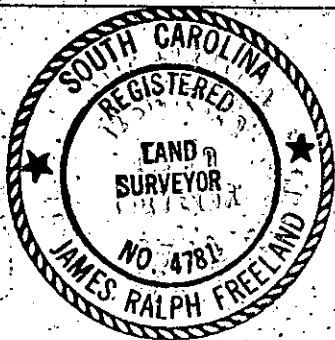

SEAL

**STATE OF SOUTH CAROLINA
 GREENVILLE COUNTY**

SHERWOOD COURT APARTMENTS

LOT 10

PROPERTY OF

SHERWOOD COURT APARTMENTS,
 A GENERAL PARTNERSHIP

FREELAND & ASSOCIATES
 Engineers • Land Surveyors

GREENVILLE, S.C.

SURVEY W.B.H.

DRAWN B.R.

CHECK MC

SCALE 1"=13'

DATE AUG. 13 80

DWG. NO. 5458-1